

# EXTENT

**HERITAGE ADVISORS  
TO AUSTRALIA AND  
THE ASIA PACIFIC**

Incorporating AHMS and Futurepast

## **Pauline Griffin Building Australian National University (ANU)**

### **Archival Recording**

Final  
January 2016



Prepared for  
**Australian National University (ANU)**

**Extent Heritage Pty Ltd**

ABN 24 608 666 306  
ACN 608 666 306  
[www.extent.com.au](http://www.extent.com.au)  
[info@extent.com.au](mailto:info@extent.com.au)

**SYDNEY**

2/729 Elizabeth St  
Waterloo NSW 2017  
P 02 9555 4000  
F 02 9555 7005

**MELBOURNE**

2/35 Hope St  
Brunswick VIC 3056  
P 03 9388 0622

**PERTH**

25/108 St Georges Tce  
Perth WA 6000  
P 08 9381 5206

**Document controls**

<b>Business Name</b>	Extent Heritage Pty Ltd				
<b>Client</b>	Australian National University (ANU)				
<b>Project/Document Title</b>	Pauline Griffin Building, Australian National University – Archival Recording				
<b>Project No.</b>	P89_112015	Issue	1.0	Date	22 January 2016
<b>Prepared by</b>					
_____	_____	_____	_____	_____	_____
(Name)	(Signature)			(Date)	
_____	_____	_____	_____	_____	_____
(Name)	(Signature)			(Date)	
<b>Reviewed by</b>					
_____	_____	_____	_____	_____	_____
(Name)	(Signature)			(Date)	
<b>Approved by Director</b>					
_____	_____	_____	_____	_____	_____
(Name)	(Signature)			(Date)	

**Change history**

Issue	To	Change description	Date
1.0	All	First issue	22 January 2016

**TABLE OF CONTENTS**

<b>1. Introduction .....</b>	<b>4</b>
1.1. The Brief.....	4
1.2. Approach and Methodology.....	4
1.3. Limitations .....	4
1.4. Author Identification and Acknowledgements .....	4
1.5. Ownership.....	5
<b>2. Site.....</b>	<b>6</b>
2.1. Location .....	6
2.2. Statement of Significance .....	7
<b>3. Historical Information.....</b>	<b>9</b>
<b>4. Photo Location Plans .....</b>	<b>12</b>
<b>5. Photographic Recording Sheets .....</b>	<b>15</b>
<b>6. Photographic Proof Sheets .....</b>	<b>39</b>
<b>7. Photographic Direction Plans.....</b>	<b>47</b>
<b>8. Bibliography .....</b>	<b>51</b>

## **1. Introduction**

### **1.1. *The Brief***

In December 2015 Extent Heritage Pty Ltd was commissioned by the Australian National University (ANU) to prepare a Photographic Archival Recording for the Pauline Griffin Building (Building #IO11) at the Australian National University. The purpose of the report is to record the current state of the site prior to the demolition of the building. This report serves as a permanent record of the place prior to that work being undertaken.

### **1.2. *Approach and Methodology***

The methodology used in the preparation of this Photographic Archival Recording is in accordance with the principles and definitions as set out in the guidelines to the Australia ICOMOS Charter for the Conservation of Places of Cultural Significance- The Burra Charter and the latest version of the NSW Heritage Branch's Photographic Archival Recording guidelines, accessed January 2016.

### **1.3. *Limitations***

The surrounding site, the building and the interior of the subject property were inspected and photographed by Kylie Christian on the 18<sup>th</sup> December 2015. The inspection was undertaken as a visual study only.

The historical overview provides sufficient historical background to provide an understanding of the place in order to assess the significance and provide relevant recommendations, however, it is not intended as an exhaustive history of the site.

### **1.4. *Author Identification and Acknowledgements***

This Photographic Archival Recording has been prepared by Extent Heritage Pty Ltd:

Kylie Christian	Senior Associate
Corinne Softley	Research Assistant

Information was sourced for this report from:

- Listing Sheet for the property from [www.heritage.nsw.gov.au](http://www.heritage.nsw.gov.au)
- Godden Mackay Logan, *ANU Heritage Study Acton Campus Volume 2: Heritage Inventory*, prepared for the Australian National University, August 2012.

### **1.5. *Ownership***

The site is owned by the Australian National University.

## 2. Site

### 2.1. Location

The subject site is located within the Australian National University (ANU). Specifically, the building is located in the Kingsley precinct. The building fronts Ellery Crescent and has a large park area to the rear (west) of the site.

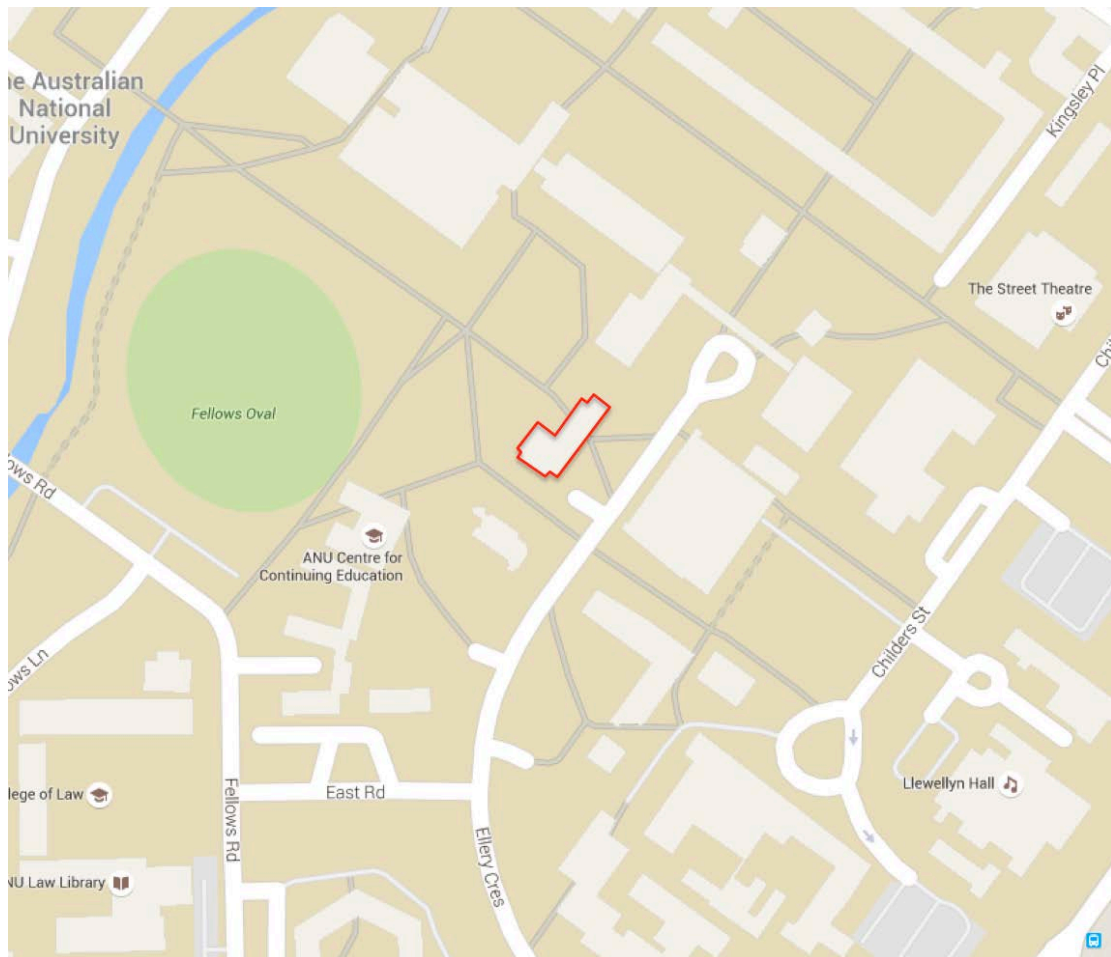


Figure 1. Location of subject building, outlined in red. (Source: Google Maps, accessed 18.01.16)



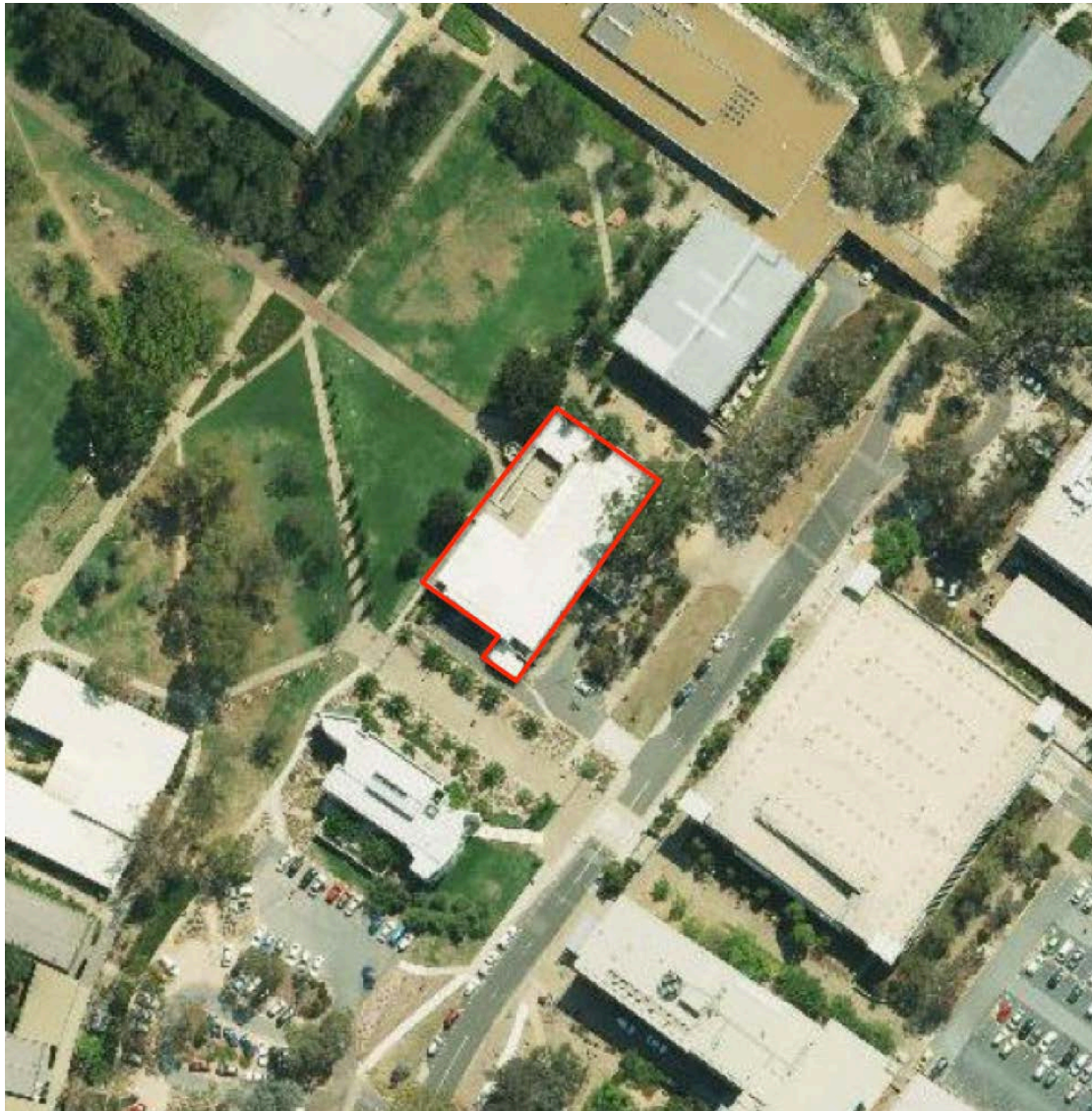


Figure 2. Aerial view with the subject building outlined in red. (Source: LPI SIX Maps Viewer, accessed 18.01.16)

## **2.2. Statement of Significance**

The following statement of significance has been derived from the 2012 Australian National University Heritage Study prepared by Godden Mackay Logan:

*The Pauline Griffin Building was the first Student Union building constructed on the ANU campus. The building was central to student life on the ANU Campus in the 1960s until the current Union Court was constructed. The building was converted into office accommodation, a purpose which it served for many years.*

*The Pauline Griffin Building was designed by notable modern architect Sydney Ancher, a prominent Australian modern architect from the 1950s-1970s, and is an outstanding example of the post-war international style of architecture, of which*

*Ancher was a pioneer. The building demonstrates the principal characteristics of this style and also has elements of the inter-war functionalist style.*

*The Pauline Griffin Building is strongly associated with Sydney Ancher, and since 2001, has also been strongly associated with Pauline Griffin, AM, who was University Pro Chancellor from 1991-1998. Pauline Griffin also stood as a member of the University Council from 1978-1998.<sup>1</sup>*

---

<sup>1</sup> Godden Mackay Logan, *ANU Heritage Study Acton Campus Volume 2: Heritage Inventory*, prepared for the Australian National University, August 2012, p. 92.



### 3. Historical Information

The following brief historical overview of the chemistry building located in the Australian National University has been quoted from the 2012 Australian National University Heritage Study prepared by Godden Mackay Logan<sup>2</sup>.

*In April 1960 it was decided that a Union Building was essential for students of Canberra University College. At this time, student committees and associations on the campus were slowly gaining ground, nurtured by the Vice-Chancellor and Central Administration. The Union Building was the first permanent headquarters of these groups.*

*The building was designed by Sydney Ancher (1904-1979), of the firm Ancher Mortlock and Murray (later Ancher Mortlok, Murray and Woolley) who was a pioneer of the post war international style in Australia, with strong influences from European architects including Mies Van Der Rohe and Le Corbusier . His work was modern and bold yet low in mass, and blended well into the Australian landscape; qualities entirely suited to the relatively undeveloped ANU campus of the early 1960s .The building was sited close to a major entrance of the University and adjacent to other administration facilities, such as the Chancelry buildings.*

*To meet the growth of the student population, in 1969 the University site planner, Roy Simpson, recommended that a new Union building be constructed on University Avenue. Council accepted the proposal shortly after and the new building was completed in 1972. A Universities Commission grant of \$200,000 went towards the conversion of the old Union Building to additional offices for University Administration. The building accommodated offices for Housing, Postgraduate Administration, and OIC Student Services and meeting rooms on the lower ground floor, with Student Administration, Admissions, Undergraduate Scholarships & Student Welfare, Student Files and part of Property & Plans on the ground floor.*

*The remainder of the Property & Plans Division was located on the first floor, along with the Development Plan Registry and Engineering Services. By the mid-1990s the Chancelry Annex housed University Central Administration, which included the Housing Office and the Property & Plans Division. Refurbishments were carried out in the next few years to a University design. The building was renamed the Pauline Griffin Building in 2001. The building now houses Student Administration, International Education Office, Student Recruitment Office and the Academic Skills & Learning Centre.*

---

<sup>2</sup> Godden Mackay Logan, *ANU Heritage Study Acton Campus Volume 2: Heritage Inventory*, prepared for the Australian National University, August 2012, p. 90.

*Apart from the Union Building, Ancher also designed the Northbourne Avenue Housing Group with similar characteristics, which was completed in 1962. These are the only examples of Ancher's work in the ACT.*

*In 2001, the building was named after Pauline Griffin, AM who served on the University Council from 1978-1998 and as Pro Chancellor of the University from 1991-1998.*

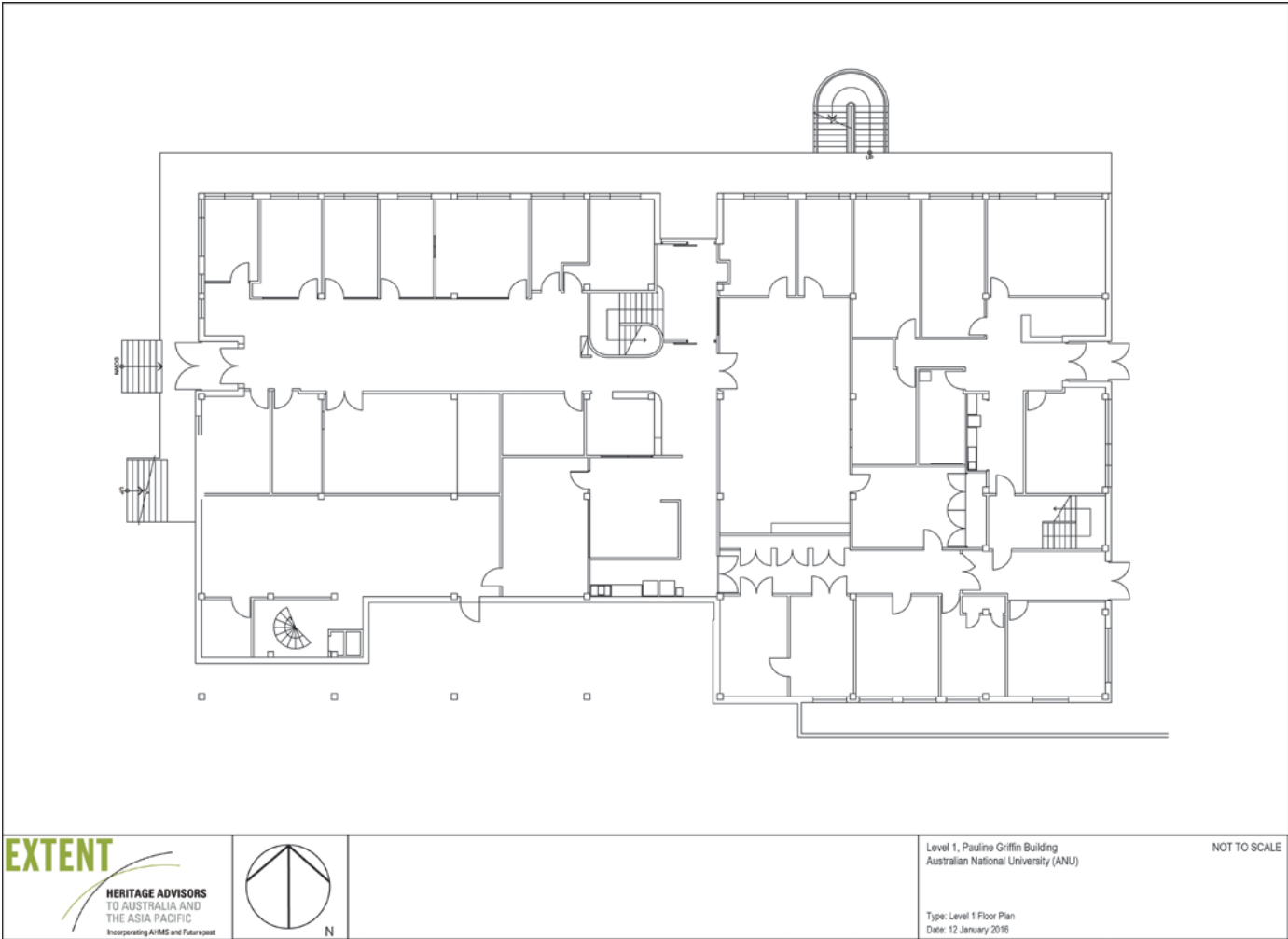


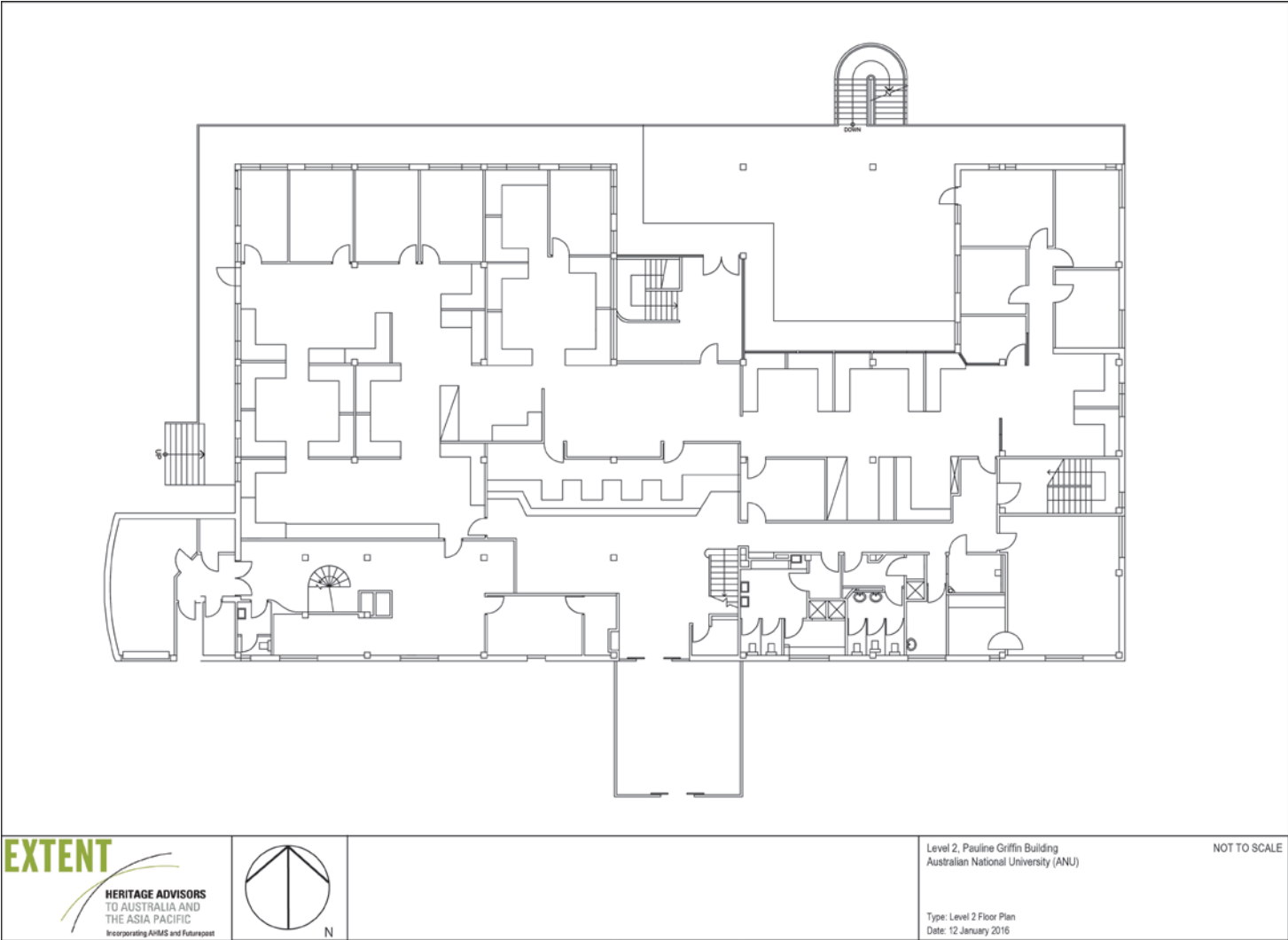
Figure 3. Newly completed union building, October 5<sup>th</sup> 1965. (Source: Godden Mackay Logan, *ANU Heritage Study Acton Campus Volume 2: Heritage Inventory*, prepared for the Australian National University, August 2012, p.95 - ANU Archives)

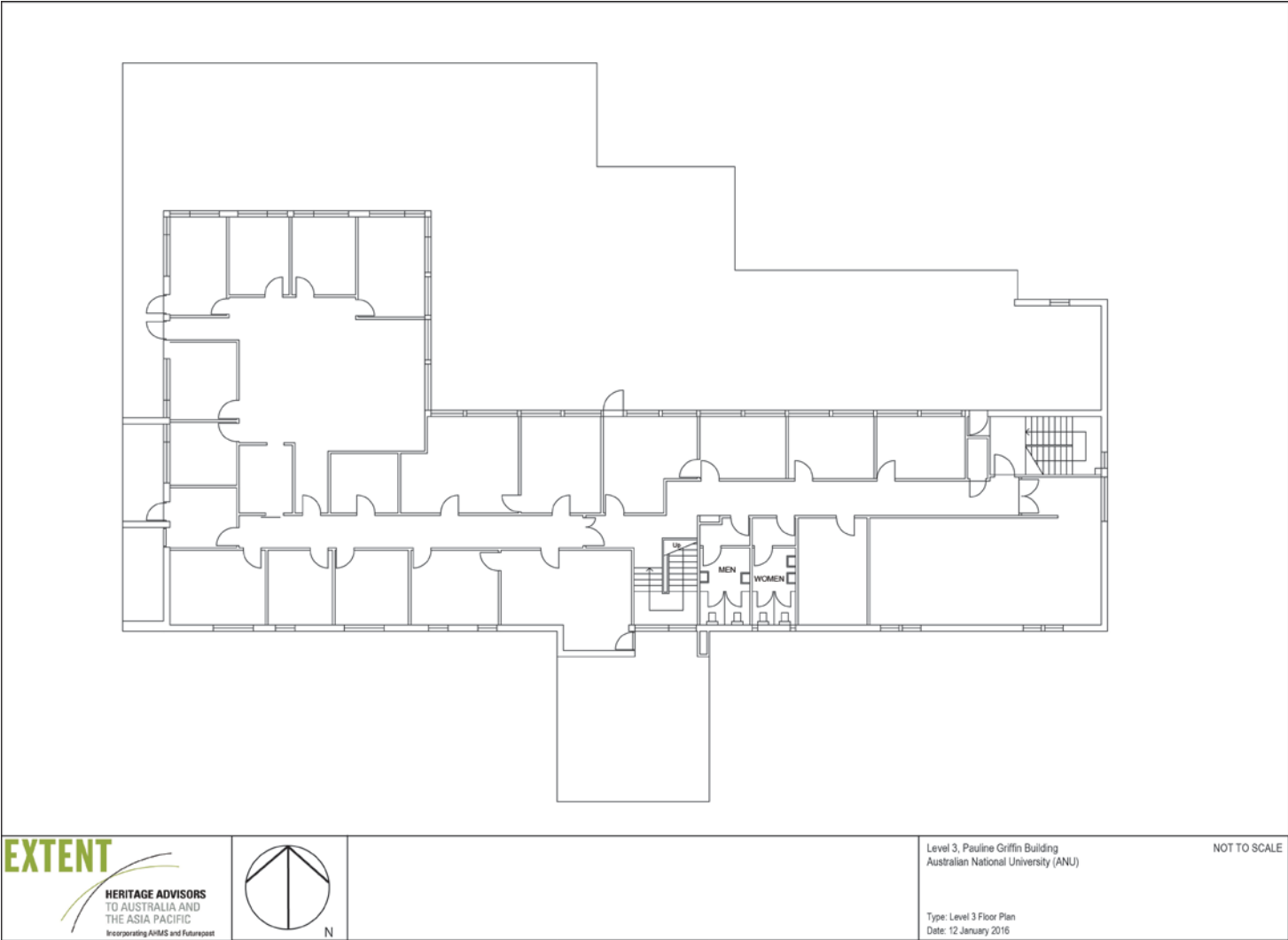


Figure 4. Memorable social gatherings on the lawns near the old Union Building including presentations and student festivals. (Source: Godden Mackay Logan, *ANU Heritage Study Acton Campus Volume 2: Heritage Inventory*, prepared for the Australian National University, August 2012, p.95 - ANU Archives)

### 4. Photo Location Plans































## 5. Photographic Recording Sheets

<b>Site Name:</b>	Pauline Griffin Building, Australian National University
<b>Photographer:</b>	Kylie Christian
<b>Date:</b>	17-18 December 2015
<b>Camera:</b>	Canon EOS 5D and 7D
<b>Lens:</b>	10-20mm, 24-80mm
<b>Comments:</b>	Archival recording of the subject site prior to demolition.





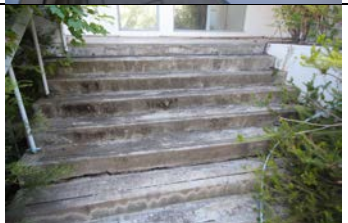
<b>Image N</b>	<b>Direction</b>	<b>Details</b>	<b>Thumbnail</b>
001_ANU_Pauline Griffin_2015	NW	East elevation.	
002_ANU_Pauline Griffin_2015	W	View of east elevation and surrounding area, facing west.	
003_ANU_Pauline Griffin_2015	SW	North elevation.	
004_ANU_Pauline Griffin_2015	N	East elevation and surrounding area, facing north.	
005_ANU_Pauline Griffin_2015	NE	South elevation.	


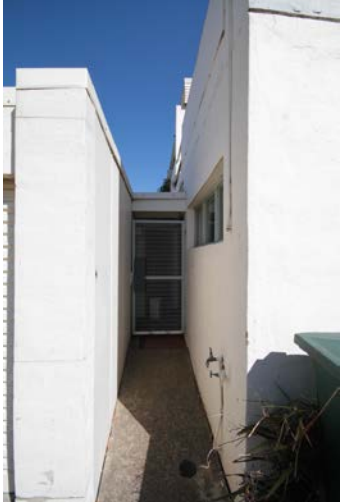


006_ANU_Pauline Griffin_2015	NE	Detail of south elevation.	
007_ANU_Pauline Griffin_2015	NE	Looking along side of west elevation, facing north east.	
008_ANU_Pauline Griffin_2015	E	Detail of west elevation, facing east.	
009_ANU_Pauline Griffin_2015	E	Overview of west and south elevations, facing east.	
010_ANU_Pauline Griffin_2015	SE	Landscaped area north west of the site, showing the building in the background.	
011_ANU_Pauline Griffin_2015	SE	Landscaped area north west of the site, showing the building in the background.	

012_ANU_Pauline Griffin_2015	SE	Detail of west elevation, showing the stairwell to levels 1 and 3.	
013_ANU_Pauline Griffin_2015	S	Detail of west elevation, showing the stairwell to levels 1 and 3.	
014_ANU_Pauline Griffin_2015	SW	Looking along side of west elevation, facing south west.	
015_ANU_Pauline Griffin_2015	NE	Looking along side of west elevation, facing north east.	
016_ANU_Pauline Griffin_2015	W	Detail of stairs to level 3.	







017_ANU_Pauline Griffin_2015	SW	Looking along side of west elevation, facing south west.	
018_ANU_Pauline Griffin_2015	SW	Landscaped area north of the site, facing south west towards the building.	
019_ANU_Pauline Griffin_2015	SE	Looking along north elevation, facing south east.	
020_ANU_Pauline Griffin_2015	SW	Paved outdoor area, level 2, facing south west.	
021_ANU_Pauline Griffin_2015	SE	Paved outdoor area, level 2, facing south east.	
022_ANU_Pauline Griffin_2015	SW	Outdoor walkway, level 2, facing south west.	
















023_ANU_Pauline Griffin_2015	NE	Outdoor walkway, level 2, facing north east.	
024_ANU_Pauline Griffin_2015	SE	Outdoor walkway, level 2, facing south east.	
025_ANU_Pauline Griffin_2015	E	Building detail, level 2, facing south west.	
026_ANU_Pauline Griffin_2015	N	Building detail, level 2, facing south west.	
027_ANU_Pauline Griffin_2015	NW	Outdoor walkway, level 2, facing north west.	
028_ANU_Pauline Griffin_2015	NE	Stairs to level 2, facing north east.	

029_ANU_Pauline Griffin_2015	SE	Detail of south elevation, facing south east.	
030_ANU_Pauline Griffin_2015	N	Overview of building from the south, facing north.	
031_ANU_Pauline Griffin_2015	NW	Side entrance to level 2.	
032_ANU_Pauline Griffin_2015	NE	Detail of main entrance, facing north east.	
033_ANU_Pauline Griffin_2015	NW	Detail of main entrance, facing north west.	










034_ANU_Pauline Griffin_2015	SW	Detail of main entrance, facing south west.	
035_ANU_Pauline Griffin_2015	NW	Window detail, east elevation.	
036_ANU_Pauline Griffin_2015	S	Overview of landscaped and car park areas, facing south.	
037_ANU_Pauline Griffin_2015	SE	Overview of adjacent building, facing south east.	
038_ANU_Pauline Griffin_2015	E	Overview of landscaped area north east of the site.	
039_ANU_Pauline Griffin_2015	N		







040_ANU_Pauline Griffin_2015	N	View of building from Ellery Crescent, facing north.	
041_ANU_Pauline Griffin_2015	NW	View of building (right) from Ellery Crescent, facing north west.	
042_ANU_Pauline Griffin_2015	W	View of building from Ellery Crescent, facing west.	
043_ANU_Pauline Griffin_2015	NW	View of building (left) from Ellery Crescent, facing north west.	
044_ANU_Pauline Griffin_2015	SW	Detail of entry to level 1 from the north elevation, facing south west.	
045_ANU_Pauline Griffin_2015	W	Detail of entry to level 1 from the north elevation, facing south west	

046_ANU_Pauline Griffin_2015	S	Overview of landscaped area north west of the building, facing south.	
047_ANU_Pauline Griffin_2015	SW	Overview of landscaped area north west of the building, facing south west.	
048_ANU_Pauline Griffin_2015	S	Overview of landscaped area north west of the building, facing south.	
049_ANU_Pauline Griffin_2015	E	Overview of landscaped area south west of the building, facing east.	
050_ANU_Pauline Griffin_2015	NE	Looking along west elevation, facing north east.	
051_ANU_Pauline Griffin_2015	S	Room 1, level 1.	
052_ANU_Pauline Griffin_2015	S	Service area, level 1.	








053_ANU_Pauline Griffin_2015	SW	Room 2, level 1.	
054_ANU_Pauline Griffin_2015	N	Room 3, level 1.	
055_ANU_Pauline Griffin_2015	NW	Room 4, level 1.	
056_ANU_Pauline Griffin_2015	W	Room 5, level 1.	
057_ANU_Pauline Griffin_2015	NW	Room 6, level 1.	
058_ANU_Pauline Griffin_2015	NW	Room 7, level 1.	
059_ANU_Pauline Griffin_2015	NW	Room 8, level 1.	









060_ANU_Pauline Griffin_2015	NW	Room 9, level 1.	
061_ANU_Pauline Griffin_2015	NE	Room 2, level 1.	
062_ANU_Pauline Griffin_2015	SE	Room 10, level 1.	
063_ANU_Pauline Griffin_2015	SE	Room 11, level 1.	
064_ANU_Pauline Griffin_2015	NE	Room 12, level 1.	
065_ANU_Pauline Griffin_2015	W	Room 12, level 1.	
066_ANU_Pauline Griffin_2015	S	Room 13, level 1.	

067_ANU_Pauline Griffin_2015	S	Room 14, level 1.	
068_ANU_Pauline Griffin_2015	SW	Room 15, level 1.	
069_ANU_Pauline Griffin_2015	NE	Hallway 1, level 1.	
070_ANU_Pauline Griffin_2015	S	Room 16, level 1.	
071_ANU_Pauline Griffin_2015	S	Room 17, level 1.	
072_ANU_Pauline Griffin_2015	E	Room 18, level 1.	
073_ANU_Pauline Griffin_2015	N	Room 19, level 1.	










074_ANU_Pauline Griffin_2015	SE	Room 20, level 1.	
075_ANU_Pauline Griffin_2015	NW	Room 22, level 1.	
076_ANU_Pauline Griffin_2015	NW	Room 21, level 1.	
077_ANU_Pauline Griffin_2015	NW	Hallway 1, level 1.	
078_ANU_Pauline Griffin_2015	NW	Room 23, level 1.	
079_ANU_Pauline Griffin_2015	NW	Room 24, level 1.	
080_ANU_Pauline Griffin_2015	SE	Hallway 1, level 1.	

081_ANU_Pauline Griffin_2015	NW	Entrance, level 2.	
082_ANU_Pauline Griffin_2015	NW	Foyer, level 2.	
083_ANU_Pauline Griffin_2015	SW	Foyer, level 2.	
084_ANU_Pauline Griffin_2015	SE	Stairs to level 3.	
085_ANU_Pauline Griffin_2015	NE	Hallway, level 2.	
086_ANU_Pauline Griffin_2015	SW	Ceiling of foyer, level 2.	
087_ANU_Pauline Griffin_2015	SE	Bathroom, level 2.	






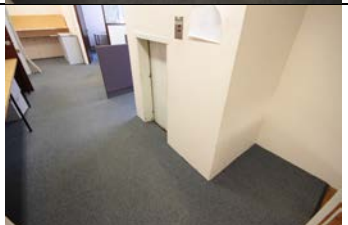
088_ANU_Pauline Griffin_2015	E	Room 1, level 2.	
089_ANU_Pauline Griffin_2015	W	Room 1, level 2.	
090_ANU_Pauline Griffin_2015	W	Kitchenette next to room 1, level 2.	
091_ANU_Pauline Griffin_2015	SW	Hallway, level 2.	
092_ANU_Pauline Griffin_2015	NE	Stairwell to level 3 and building exit.	
093_ANU_Pauline Griffin_2015	NE	Room 2, level 2.	
094_ANU_Pauline Griffin_2015	SW	Room 4, level 2.	








095_ANU_Pauline Griffin_2015	W	Room 5, level 2.	
096_ANU_Pauline Griffin_2015	W	Room 6, level 2.	
097_ANU_Pauline Griffin_2015	N	Room 7, level 2.	
098_ANU_Pauline Griffin_2015	E	Room 8, level 2.	
099_ANU_Pauline Griffin_2015	NE	Room 4, level 2.	
100_ANU_Pauline Griffin_2015	SW	Room 9, level 2.	
101_ANU_Pauline Griffin_2015	SW	Stairs to level 1 from level 2.	

102_ANU_Pauline Griffin_2015	S	Stairs to level 1 from level 2.	
103_ANU_Pauline Griffin_2015	SE	Stairs to level 1 from level 2.	
104_ANU_Pauline Griffin_2015	SE	Foyer, level 2.	
105_ANU_Pauline Griffin_2015	SW	Room 10, level 2.	
106_ANU_Pauline Griffin_2015	NW	Room 11, level 2.	
107_ANU_Pauline Griffin_2015	NW	Room 13, level 2.	
108_ANU_Pauline Griffin_2015	W	Room 14, level 2.	













109_ANU_Pauline Griffin_2015	S	Room 12, level 2.	
110_ANU_Pauline Griffin_2015	W	Room 15, level 2.	
111_ANU_Pauline Griffin_2015	NW	Room 16, level 2.	
112_ANU_Pauline Griffin_2015	E	Room 12, level 2.	
113_ANU_Pauline Griffin_2015	NE	Room 12, level 2.	
114_ANU_Pauline Griffin_2015	NW	Room 12, level 2.	
115_ANU_Pauline Griffin_2015	W	Room 12, level 2.	

116_ANU_Pauline Griffin_2015	N	Room 17, level 2.	
117_ANU_Pauline Griffin_2015	SW	Room 18, level 2.	
118_ANU_Pauline Griffin_2015	SE	Room 17, level 2.	
119_ANU_Pauline Griffin_2015	SW	Room 17, level 2.	
120_ANU_Pauline Griffin_2015	NE	Stairs to level 1, room 17, level 2.	
121_ANU_Pauline Griffin_2015	SW	Room 17, level 2.	








122_ANU_Pauline Griffin_2015	NE	Room 17, level 2.	
123_ANU_Pauline Griffin_2015	SE	Stairs to level 1, room 17, level 2.	
124_ANU_Pauline Griffin_2015	SE	Room 17, level 2.	
125_ANU_Pauline Griffin_2015	NE	Room 17, level 2.	
126_ANU_Pauline Griffin_2015	SW	Level 3 patio, facing south west.	
127_ANU_Pauline Griffin_2015	W	Level 3 patio, facing west.	
128_ANU_Pauline Griffin_2015	SW	Level 3 patio, facing south west.	



129_ANU_Pauline Griffin_2015	SE	Level 3 patio, facing south east.	
130_ANU_Pauline Griffin_2015	E	Level 3 patio, facing east.	
131_ANU_Pauline Griffin_2015	E	Level 3 patio, facing east.	
132_ANU_Pauline Griffin_2015	NE	Level 3 patio, facing north east looking over outdoor area on level 2.	
133_ANU_Pauline Griffin_2015	N	Stairs down to level 2.	
134_ANU_Pauline Griffin_2015	NE	Hallway, level 3.	

135_ANU_Pauline Griffin_2015	N	Room 1, level 3.	
136_ANU_Pauline Griffin_2015	S	Room 2, level 3.	
137_ANU_Pauline Griffin_2015	E	Room 3, level 3.	
138_ANU_Pauline Griffin_2015	SW	Room 4, level 3.	
139_ANU_Pauline Griffin_2015	NE	Room 4, level 3.	
140_ANU_Pauline Griffin_2015	SW	Room 5, level 3.	
141_ANU_Pauline Griffin_2015	E	Stairs down to level 2.	

142_ANU_Pauline Griffin_2015	SW	Hallway, level 3.	
143_ANU_Pauline Griffin_2015	NW	Room 6, level 3.	
144_ANU_Pauline Griffin_2015	SE	Room 7, level 3.	
145_ANU_Pauline Griffin_2015	E	Room 7, level 3.	
146_ANU_Pauline Griffin_2015	N	Room 8, level 3.	
147_ANU_Pauline Griffin_2015	NW	Room 9, level 3.	
148_ANU_Pauline Griffin_2015	S	Room 10, level 3.	

149_ANU_Pauline Griffin_2015	SW	Room 11, level 3.	
150_ANU_Pauline Griffin_2015	N	Room 13, level 3.	
151_ANU_Pauline Griffin_2015	S	Room 12, level 3.	
152_ANU_Pauline Griffin_2015	SW	Exit onto level 3 patio.	
153_ANU_Pauline Griffin_2015	NW	Room 14, level 3.	
154_ANU_Pauline Griffin_2015	S	Room 13, level 3.	
155_ANU_Pauline Griffin_2015	NE	Hallway, level 3.	



## 6. Photographic Proof Sheets

### Australian National University | Pauline Griffin Building Archival Photographic Recording Photographer: Kylie Christian



001\_ANU\_PaulineGriffin\_2016.jpg  
1/7.1 ISO 400 1/2000 s 2015/12/18 09:12:23



002\_ANU\_PaulineGriffin\_2016.jpg  
1/7.1 ISO 400 1/2000 s 2015/12/18 09:13:08



003\_ANU\_PaulineGriffin\_2016.jpg  
1/7.1 ISO 400 1/640 s 2015/12/18 09:13:56



004\_ANU\_PaulineGriffin\_2016.jpg  
1/7.1 ISO 400 1/2000 s 2015/12/18 09:16:43



005\_ANU\_PaulineGriffin\_2016.jpg  
1/7.1 ISO 400 1/400 s 2015/12/18 09:16:25



006\_ANU\_PaulineGriffin\_2016.jpg  
1/7.1 ISO 400 1/400 s 2015/12/18 09:17:00



007\_ANU\_PaulineGriffin\_2016.jpg  
1/7.1 ISO 400 1/320 s 2015/12/18 09:17:27



008\_ANU\_PaulineGriffin\_2016.jpg  
1/7.1 ISO 400 1/320 s 2015/12/18 09:18:09



009\_ANU\_PaulineGriffin\_2016.jpg  
1/7.1 ISO 400 1/400 s 2015/12/18 09:18:33



010\_ANU\_PaulineGriffin\_2016.jpg  
1/7.1 ISO 400 1/800 s 2015/12/18 09:19:43



011\_ANU\_PaulineGriffin\_2016.jpg  
1/7.1 ISO 400 1/800 s 2015/12/18 09:20:01



012\_ANU\_PaulineGriffin\_2016.jpg  
1/7.1 ISO 400 1/500 s 2015/12/18 09:20:49



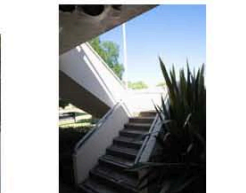
013\_ANU\_PaulineGriffin\_2016.jpg  
1/7.1 ISO 400 1/500 s 2015/12/18 09:21:13



014\_ANU\_PaulineGriffin\_2016.jpg  
1/7.1 ISO 400 1/600 s 2015/12/18 09:21:37



015\_ANU\_PaulineGriffin\_2016.jpg  
1/7.1 ISO 400 1/1000 s 2015/12/18 09:21:55



016\_ANU\_PaulineGriffin\_2016.jpg  
1/7.1 ISO 400 1/400 s 2015/12/18 09:22:26



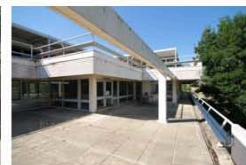
017\_ANU\_PaulineGriffin\_2016.jpg  
1/7.1 ISO 400 1/1000 s 2015/12/18 09:22:46



018\_ANU\_PaulineGriffin\_2016.jpg  
1/7.1 ISO 400 1/320 s 2015/12/18 09:23:23



019\_ANU\_PaulineGriffin\_2016.jpg  
1/7.1 ISO 400 1/400 s 2015/12/18 09:23:42



020\_ANU\_PaulineGriffin\_2016.jpg  
1/7.1 ISO 400 1/800 s 2015/12/18 09:24:30

Australian National University | Pauline Griffin Building Archival Photographic Recording  
Photographer: Kylie Christian



021\_ANU\_PaulineGriffin\_2016.jpg  
1/7.1 ISO 400 1/640 s 2015/12/18 09:24:47



022\_ANU\_PaulineGriffin\_2016.jpg  
1/7.1 ISO 400 1/125 s 2015/12/18 09:25:11



023\_ANU\_PaulineGriffin\_2016.jpg  
1/7.1 ISO 400 1/125 s 2015/12/18 09:26:04



024\_ANU\_PaulineGriffin\_2016.jpg  
1/7.1 ISO 400 1/160 s 2015/12/18 09:26:16



025\_ANU\_PaulineGriffin\_2016.jpg  
1/7.1 ISO 400 1/160 s 2015/12/18 09:26:36



026\_ANU\_PaulineGriffin\_2016.jpg  
1/7.1 ISO 400 1/160 s 2015/12/18 09:26:49



027\_ANU\_PaulineGriffin\_2016.jpg  
1/7.1 ISO 400 1/200 s 2015/12/18 09:27:29



028\_ANU\_PaulineGriffin\_2016.jpg  
1/7.1 ISO 400 1/60 s 2015/12/18 09:27:55



029\_ANU\_PaulineGriffin\_2016.jpg  
1/7.1 ISO 400 1/500 s 2015/12/18 09:28:20



030\_ANU\_PaulineGriffin\_2016.jpg  
1/7.1 ISO 400 1/2000 s 2015/12/18 09:28:54



031\_ANU\_PaulineGriffin\_2016.jpg  
1/7.1 ISO 400 1/1600 s 2015/12/18 09:29:12



032\_ANU\_PaulineGriffin\_2016.jpg  
1/7.1 ISO 400 1/1000 s 2015/12/18 09:29:27



033\_ANU\_PaulineGriffin\_2016.jpg  
1/7.1 ISO 400 1/2000 s 2015/12/18 09:30:22



034\_ANU\_PaulineGriffin\_2016.jpg  
1/7.1 ISO 400 1/2000 s 2015/12/18 09:31:05



035\_ANU\_PaulineGriffin\_2016.jpg  
1/7.1 ISO 400 1/1250 s 2015/12/18 09:32:04



036\_ANU\_PaulineGriffin\_2016.jpg  
1/7.1 ISO 400 1/1000 s 2015/12/18 09:32:52



037\_ANU\_PaulineGriffin\_2016.jpg  
1/7.1 ISO 400 1/500 s 2015/12/18 09:32:54



038\_ANU\_PaulineGriffin\_2016.jpg  
1/7.1 ISO 400 1/1250 s 2015/12/18 09:32:56



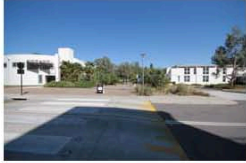
039\_ANU\_PaulineGriffin\_2016.jpg  
1/5.6 ISO 400 1/1250 s 2015/12/18 09:34:01



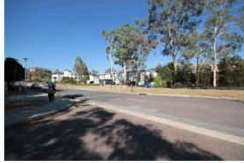
040\_ANU\_PaulineGriffin\_2016.jpg  
1/7.1 ISO 400 1/1600 s 2015/12/18 09:34:55



Australian National University | Pauline Griffin Building Archival Photographic Recording  
Photographer: Kylie Christian



041\_ANU\_PaulineGriffin\_2015.jpg  
1/7.1 ISO 400 1/1600 s 2015/12/18 09:35:11



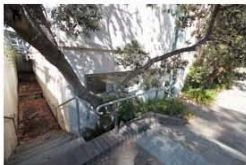
042\_ANU\_PaulineGriffin\_2015.jpg  
1/7.1 ISO 400 1/1600 s 2015/12/18 09:36:43



043\_ANU\_PaulineGriffin\_2015.jpg  
1/7.1 ISO 400 1/1000 s 2015/12/18 09:37:29



044\_ANU\_PaulineGriffin\_2015.jpg  
1/7.1 ISO 400 1/250 s 2015/12/18 09:38:03



045\_ANU\_PaulineGriffin\_2015.jpg  
1/7.1 ISO 400 1/250 s 2015/12/18 09:38:19



046\_ANU\_PaulineGriffin\_2015.jpg  
1/7.1 ISO 400 1/840 s 2015/12/18 09:40:35



047\_ANU\_PaulineGriffin\_2015.jpg  
1/7.1 ISO 400 1/1000 s 2015/12/18 09:40:48



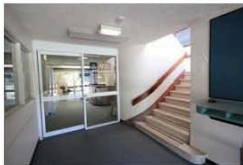
048\_ANU\_PaulineGriffin\_2015.jpg  
1/7.1 ISO 400 1/1250 s 2015/12/18 09:41:43



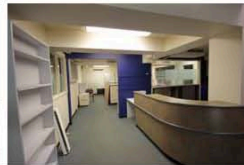
049\_ANU\_PaulineGriffin\_2015.jpg  
1/7.1 ISO 400 1/1000 s 2015/12/18 09:43:43



050\_ANU\_PaulineGriffin\_2015.jpg  
1/7.1 ISO 400 1/160 s 2015/12/18 09:45:02



051\_ANU\_PaulineGriffin\_2015.jpg  
1/7.1 ISO 400 1/8 s 2015/12/18 10:29:58



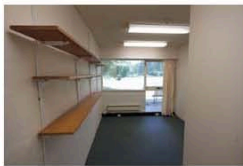
052\_ANU\_PaulineGriffin\_2015.jpg  
1/7.1 ISO 400 1/10 s 2015/12/18 10:31:30



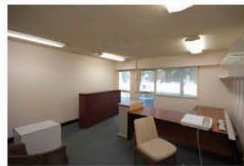
053\_ANU\_PaulineGriffin\_2015.jpg  
1/7.1 ISO 400 1/8 s 2015/12/18 10:34:12



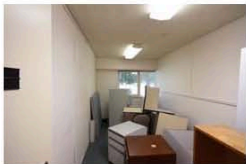
054\_ANU\_PaulineGriffin\_2015.jpg  
1/7.1 ISO 400 1/60 s 2015/12/18 10:34:42



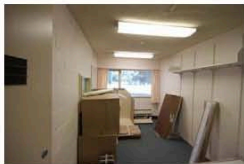
055\_ANU\_PaulineGriffin\_2015.jpg  
1/7.1 ISO 400 1/60 s 2015/12/18 10:34:55



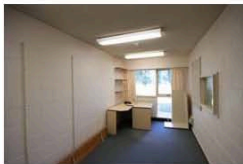
056\_ANU\_PaulineGriffin\_2015.jpg  
1/7.1 ISO 400 1/25 s 2015/12/18 10:35:25



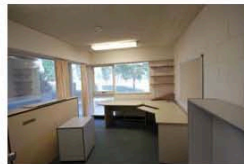
057\_ANU\_PaulineGriffin\_2015.jpg  
1/7.1 ISO 400 1/15 s 2015/12/18 10:35:44



058\_ANU\_PaulineGriffin\_2015.jpg  
1/7.1 ISO 400 1/25 s 2015/12/18 10:35:56



059\_ANU\_PaulineGriffin\_2015.jpg  
1/7.1 ISO 400 1/25 s 2015/12/18 10:36:18

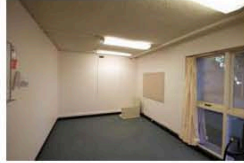


060\_ANU\_PaulineGriffin\_2015.jpg  
1/7.1 ISO 400 1/25 s 2015/12/18 10:37:03

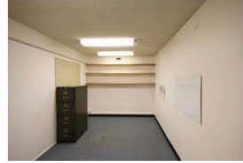
Australian National University | Pauline Griffin Building Archival Photographic Recording  
Photographer: Kylie Christian



061\_ANU\_PaulineGriffin\_2016.jpg  
1/7.1 ISO 400 1/10 s 2015/12/18 10:28:05



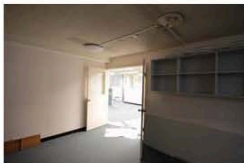
062\_ANU\_PaulineGriffin\_2016.jpg  
1/7.1 ISO 400 1/13 s 2015/12/18 10:38:51



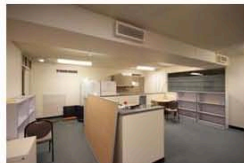
063\_ANU\_PaulineGriffin\_2016.jpg  
1/7.1 ISO 400 1/13 s 2015/12/18 10:39:03



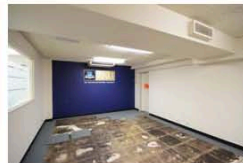
064\_ANU\_PaulineGriffin\_2016.jpg  
1/7.1 ISO 400 0.8 s 2015/12/18 10:39:27



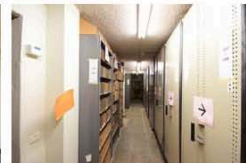
065\_ANU\_PaulineGriffin\_2016.jpg  
1/7.1 ISO 4000.4 s 2015/12/18 10:39:44



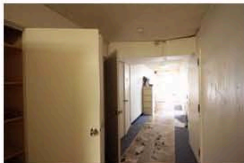
066\_ANU\_PaulineGriffin\_2016.jpg  
1/7.1 ISO 400 1/10 s 2015/12/18 10:41:46



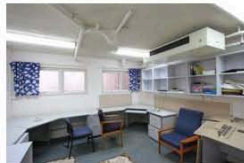
067\_ANU\_PaulineGriffin\_2016.jpg  
1/7.1 ISO 4000.3 s 2015/12/18 10:42:12



068\_ANU\_PaulineGriffin\_2016.jpg  
1/7.1 ISO 400 1/10 s 2015/12/18 10:43:10



069\_ANU\_PaulineGriffin\_2016.jpg  
1/7.1 ISO 400 2 s 2015/12/18 10:46:26



070\_ANU\_PaulineGriffin\_2016.jpg  
1/7.1 ISO 400 1/15 s 2015/12/18 10:47:20



071\_ANU\_PaulineGriffin\_2016.jpg  
1/7.1 ISO 400 1/60 s 2015/12/18 10:47:50



072\_ANU\_PaulineGriffin\_2016.jpg  
1/7.1 ISO 400 1/60 s 2015/12/18 10:48:32



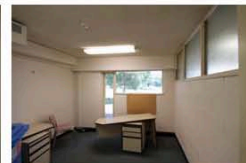
073\_ANU\_PaulineGriffin\_2016.jpg  
1/7.1 ISO 400 1/15 s 2015/12/18 10:52:23



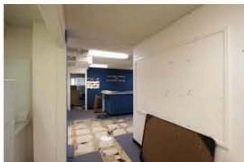
074\_ANU\_PaulineGriffin\_2016.jpg  
1/7.1 ISO 400 1/10 s 2015/12/18 10:52:46



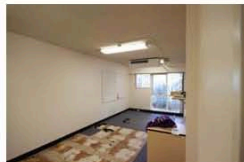
075\_ANU\_PaulineGriffin\_2016.jpg  
1/7.1 ISO 400 1/40 s 2015/12/18 10:53:14



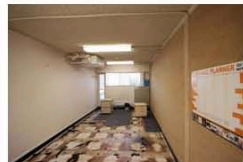
076\_ANU\_PaulineGriffin\_2016.jpg  
1/7.1 ISO 400 1/25 s 2015/12/18 10:53:37



077\_ANU\_PaulineGriffin\_2016.jpg  
1/7.1 ISO 400 1/10 s 2015/12/18 10:58:06



078\_ANU\_PaulineGriffin\_2016.jpg  
1/7.1 ISO 400 1/13 s 2015/12/18 10:59:33



079\_ANU\_PaulineGriffin\_2016.jpg  
1/7.1 ISO 400 1/13 s 2015/12/18 11:00:08



080\_ANU\_PaulineGriffin\_2016.jpg  
1/7.1 ISO 400 1/8 s 2015/12/18 11:00:52

Australian National University | Pauline Griffin Building Archival Photographic Recording  
Photographer: Kylie Christian



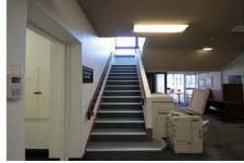
081\_ANU\_PaulineGriffin\_2016.jpg  
1/7.1 ISO 400 1/60 s 2015/12/18 09:50:34



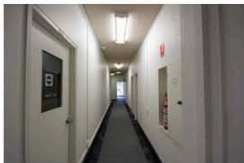
082\_ANU\_PaulineGriffin\_2016.jpg  
1/7.1 ISO 400 0.3 s 2015/12/18 09:51:40



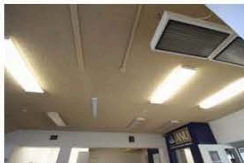
083\_ANU\_PaulineGriffin\_2016.jpg  
1/7.1 ISO 400 1/8 s 2015/12/18 09:54:08



084\_ANU\_PaulineGriffin\_2016.jpg  
1/7.1 ISO 400 1/20 s 2015/12/18 09:54:41



085\_ANU\_PaulineGriffin\_2016.jpg  
1/7.1 ISO 400 1/25 s 2015/12/18 09:55:23



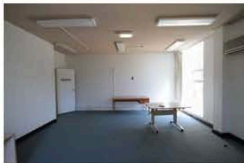
086\_ANU\_PaulineGriffin\_2016.jpg  
1/7.1 ISO 400 1/8 s 2015/12/18 09:55:48



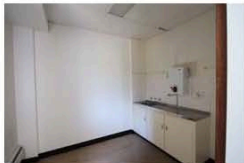
087\_ANU\_PaulineGriffin\_2016.jpg  
1/7.1 ISO 400 1/25 s 2015/12/18 10:00:51



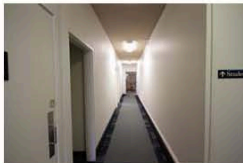
088\_ANU\_PaulineGriffin\_2016.jpg  
1/7.1 ISO 400 1/25 s 2015/12/18 10:03:16



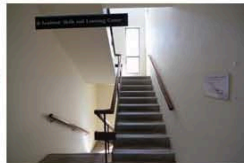
089\_ANU\_PaulineGriffin\_2016.jpg  
1/7.1 ISO 400 1/25 s 2015/12/18 10:03:52



090\_ANU\_PaulineGriffin\_2016.jpg  
1/7.1 ISO 400 1/2 s 2015/12/18 10:04:10



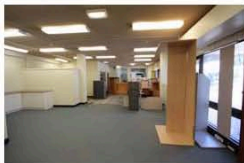
091\_ANU\_PaulineGriffin\_2016.jpg  
1/7.1 ISO 400 1/13 s 2015/12/18 10:04:33



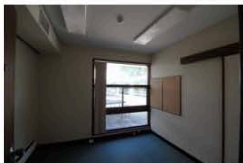
092\_ANU\_PaulineGriffin\_2016.jpg  
1/7.1 ISO 400 1/25 s 2015/12/18 10:04:59



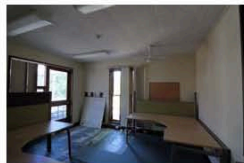
093\_ANU\_PaulineGriffin\_2016.jpg  
1/7.1 ISO 400 1/10 s 2015/12/18 10:06:05



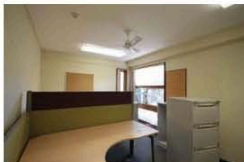
094\_ANU\_PaulineGriffin\_2016.jpg  
1/7.1 ISO 400 1/15 s 2015/12/18 10:06:36



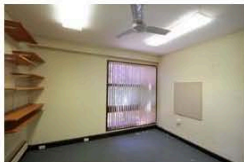
095\_ANU\_PaulineGriffin\_2016.jpg  
1/7.1 ISO 400 1/20 s 2015/12/18 10:07:16



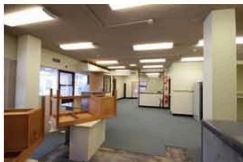
096\_ANU\_PaulineGriffin\_2016.jpg  
1/7.1 ISO 400 1/13 s 2015/12/18 10:08:04



097\_ANU\_PaulineGriffin\_2016.jpg  
1/7.1 ISO 400 1/10 s 2015/12/18 10:08:42



098\_ANU\_PaulineGriffin\_2016.jpg  
1/7.1 ISO 400 1/8 s 2015/12/18 10:09:09



099\_ANU\_PaulineGriffin\_2016.jpg  
1/7.1 ISO 400 1/20 s 2015/12/18 10:09:48



100\_ANU\_PaulineGriffin\_2016.jpg  
1/7.1 ISO 400 1/8 s 2015/12/18 10:10:54



Australian National University | Pauline Griffin Building Archival Photographic Recording  
Photographer: Kylie Christian



101\_ANU\_PaulineGriffin\_2016.jpg  
1/7.1 ISO 400 1/40 s 2015/12/18 10:11:30



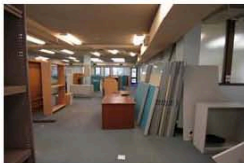
102\_ANU\_PaulineGriffin\_2016.jpg  
1/7.1 ISO 400 1/40 s 2015/12/18 10:11:59



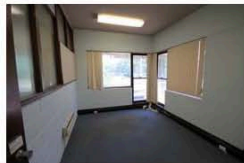
103\_ANU\_PaulineGriffin\_2016.jpg  
1/7.1 ISO 400 1/40 s 2015/12/18 10:12:17



104\_ANU\_PaulineGriffin\_2016.jpg  
1/7.1 ISO 400 1/10 s 2015/12/18 10:12:45



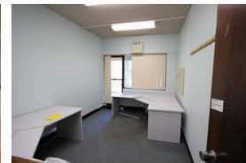
105\_ANU\_PaulineGriffin\_2016.jpg  
1/7.1 ISO 400 1/20 s 2015/12/18 10:15:03



106\_ANU\_PaulineGriffin\_2016.jpg  
1/7.1 ISO 400 1/20 s 2015/12/18 10:15:21



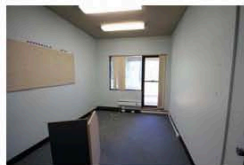
107\_ANU\_PaulineGriffin\_2016.jpg  
1/7.1 ISO 400 1/20 s 2015/12/18 10:15:52



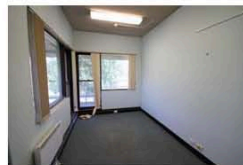
108\_ANU\_PaulineGriffin\_2016.jpg  
1/7.1 ISO 400 1/25 s 2015/12/18 10:16:08



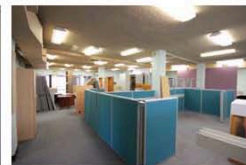
109\_ANU\_PaulineGriffin\_2016.jpg  
1/7.1 ISO 400 1/13 s 2015/12/18 10:16:28



110\_ANU\_PaulineGriffin\_2016.jpg  
1/7.1 ISO 400 1/20 s 2015/12/18 10:17:06



111\_ANU\_PaulineGriffin\_2016.jpg  
1/7.1 ISO 400 1/25 s 2015/12/18 10:17:19



112\_ANU\_PaulineGriffin\_2016.jpg  
1/7.1 ISO 400 1/8 s 2015/12/18 10:17:29



113\_ANU\_PaulineGriffin\_2016.jpg  
1/7.1 ISO 400 1/8 s 2015/12/18 10:18:01



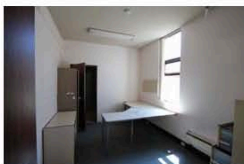
114\_ANU\_PaulineGriffin\_2016.jpg  
1/7.1 ISO 400 1/8 s 2015/12/18 10:18:22



115\_ANU\_PaulineGriffin\_2016.jpg  
1/7.1 ISO 400 1/8 s 2015/12/18 10:18:48



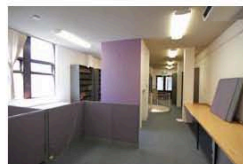
116\_ANU\_PaulineGriffin\_2016.jpg  
1/7.1 ISO 400 1/10 s 2015/12/18 10:19:35



117\_ANU\_PaulineGriffin\_2016.jpg  
1/7.1 ISO 400 1/15 s 2015/12/18 10:19:50



118\_ANU\_PaulineGriffin\_2016.jpg  
1/7.1 ISO 400 0.6 s 2015/12/18 10:20:31

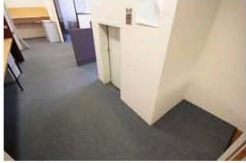


119\_ANU\_PaulineGriffin\_2016.jpg  
1/7.1 ISO 400 1/15 s 2015/12/18 10:21:11



120\_ANU\_PaulineGriffin\_2016.jpg  
1/7.1 ISO 400 1/13 s 2015/12/18 10:21:46

Australian National University | Pauline Griffin Building Archival Photographic Recording  
Photographer: Kylie Christian



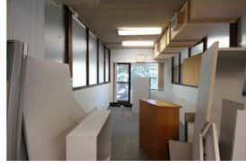
121\_ANU\_PaulineGriffin\_2016.jpg  
1/7.1 ISO 4001.8 s 2015/12/18 10:22:04



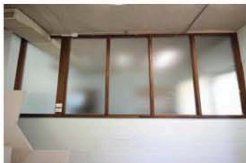
122\_ANU\_PaulineGriffin\_2016.jpg  
1/7.1 ISO 4001.6 s 2015/12/18 10:22:50



123\_ANU\_PaulineGriffin\_2016.jpg  
1/7.1 ISO 4001.9 s 2015/12/18 10:23:47



124\_ANU\_PaulineGriffin\_2016.jpg  
1/7.1 ISO 4001.8 s 2015/12/18 10:25:49



125\_ANU\_PaulineGriffin\_2016.jpg  
1/7.1 ISO 4001.6 s 2015/12/18 10:26:46



126\_ANU\_PaulineGriffin\_2016.jpg  
1/7.1 ISO 4001.620 s 2015/12/18 11:04:24



127\_ANU\_PaulineGriffin\_2016.jpg  
1/7.1 ISO 4001.620 s 2015/12/18 11:04:46



128\_ANU\_PaulineGriffin\_2016.jpg  
1/7.1 ISO 4001.60 s 2015/12/18 11:05:04



129\_ANU\_PaulineGriffin\_2016.jpg  
1/7.1 ISO 4001.620 s 2015/12/18 11:05:07



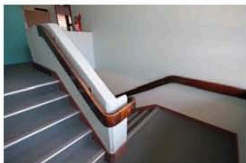
130\_ANU\_PaulineGriffin\_2016.jpg  
1/7.1 ISO 4001.620 s 2015/12/18 11:05:31



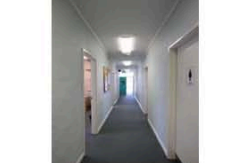
131\_ANU\_PaulineGriffin\_2016.jpg  
1/7.1 ISO 4001.400 s 2015/12/18 11:06:01



132\_ANU\_PaulineGriffin\_2016.jpg  
1/7.1 ISO 4001.600 s 2015/12/18 11:06:53



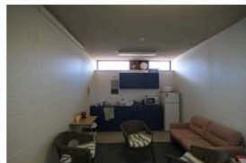
133\_ANU\_PaulineGriffin\_2016.jpg  
1/7.1 ISO 4001.60 s 2015/12/18 11:09:03



134\_ANU\_PaulineGriffin\_2016.jpg  
1/7.1 ISO 4001.60 s 2015/12/18 11:13:29



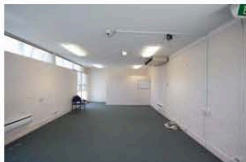
135\_ANU\_PaulineGriffin\_2016.jpg  
1/7.1 ISO 4001.60 s 2015/12/18 11:14:25



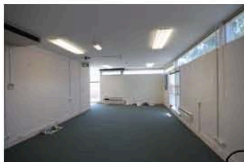
136\_ANU\_PaulineGriffin\_2016.jpg  
1/7.1 ISO 4001.65 s 2015/12/18 11:14:57



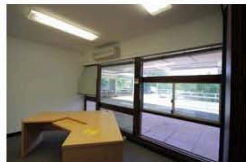
137\_ANU\_PaulineGriffin\_2016.jpg  
1/7.1 ISO 4001.60 s 2015/12/18 11:15:24



138\_ANU\_PaulineGriffin\_2016.jpg  
1/7.1 ISO 4001.40 s 2015/12/18 11:16:16

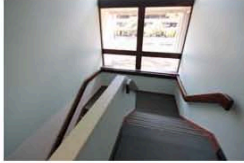


139\_ANU\_PaulineGriffin\_2016.jpg  
1/7.1 ISO 4001.60 s 2015/12/18 11:16:43

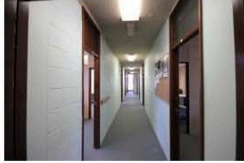


140\_ANU\_PaulineGriffin\_2016.jpg  
1/7.1 ISO 4001.40 s 2015/12/18 11:18:55

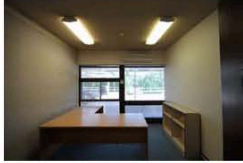
Australian National University | Pauline Griffin Building Archival Photographic Recording  
Photographer: Kylie Christian



141\_ANU\_PaulineGriffin\_2016.jpg  
f7.1 ISO 400 1.60 s 2015/12/18 11:19:40



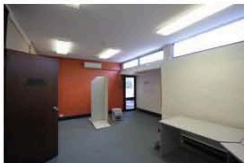
142\_ANU\_PaulineGriffin\_2016.jpg  
f7.1 ISO 400 1.15 s 2015/12/18 11:20:26



143\_ANU\_PaulineGriffin\_2016.jpg  
f7.1 ISO 400 1.00 s 2015/12/18 11:20:42



144\_ANU\_PaulineGriffin\_2016.jpg  
f7.1 ISO 400 1.40 s 2015/12/18 11:21:00



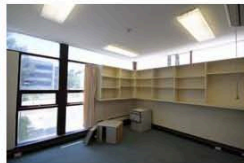
145\_ANU\_PaulineGriffin\_2016.jpg  
f7.1 ISO 400 1.20 s 2015/12/18 11:21:22



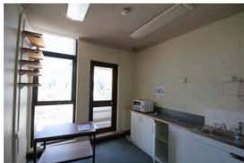
146\_ANU\_PaulineGriffin\_2016.jpg  
f7.1 ISO 400 1.25 s 2015/12/18 11:22:00



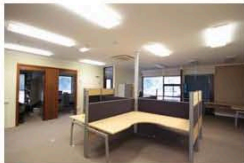
147\_ANU\_PaulineGriffin\_2016.jpg  
f7.1 ISO 400 1.8 s 2015/12/18 11:22:21



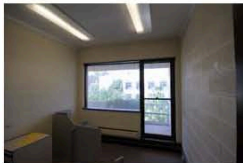
148\_ANU\_PaulineGriffin\_2016.jpg  
f7.1 ISO 400 1.80 s 2015/12/18 11:22:42



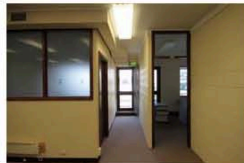
149\_ANU\_PaulineGriffin\_2016.jpg  
f7.1 ISO 400 1.80 s 2015/12/18 11:23:10



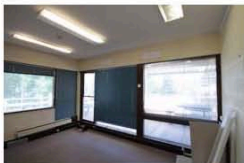
150\_ANU\_PaulineGriffin\_2016.jpg  
f7.1 ISO 400 1.13 s 2015/12/18 11:23:34



151\_ANU\_PaulineGriffin\_2016.jpg  
f7.1 ISO 400 1.50 s 2015/12/18 11:23:55



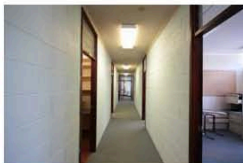
152\_ANU\_PaulineGriffin\_2016.jpg  
f7.1 ISO 400 1.50 s 2015/12/18 11:24:25



153\_ANU\_PaulineGriffin\_2016.jpg  
f7.1 ISO 400 1.15 s 2015/12/18 11:25:01



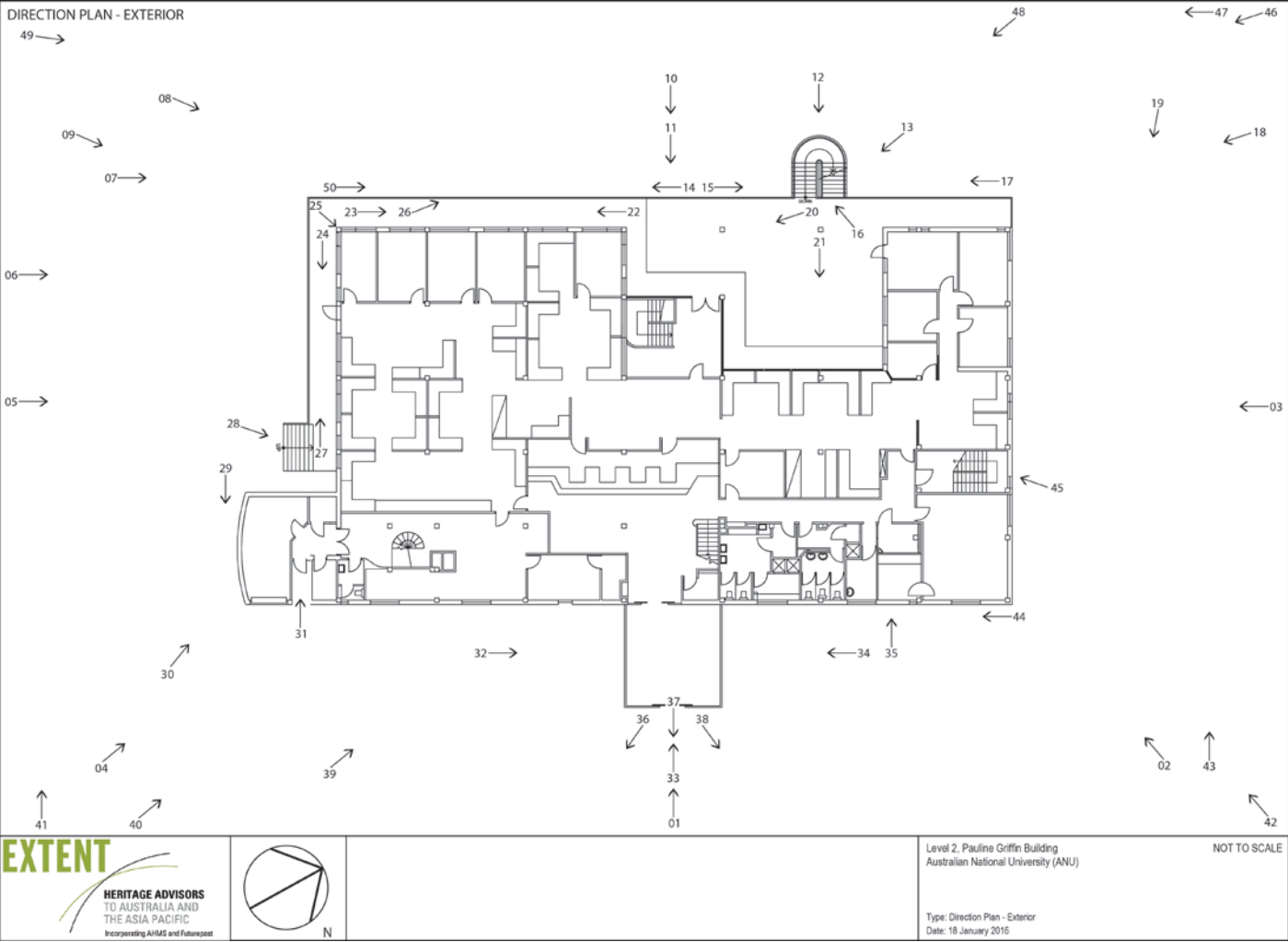
154\_ANU\_PaulineGriffin\_2016.jpg  
f7.1 ISO 400 1.13 s 2015/12/18 11:25:49

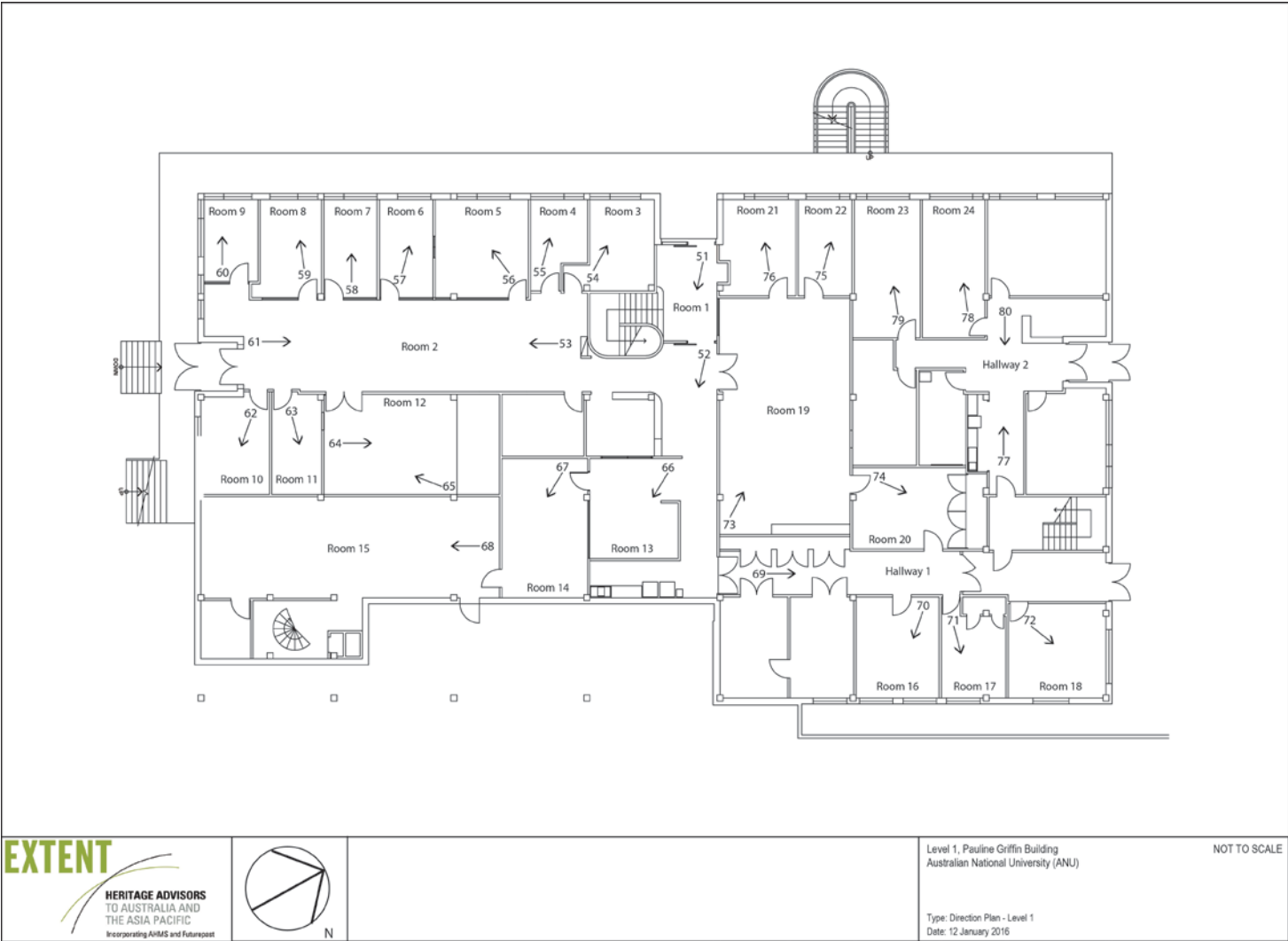


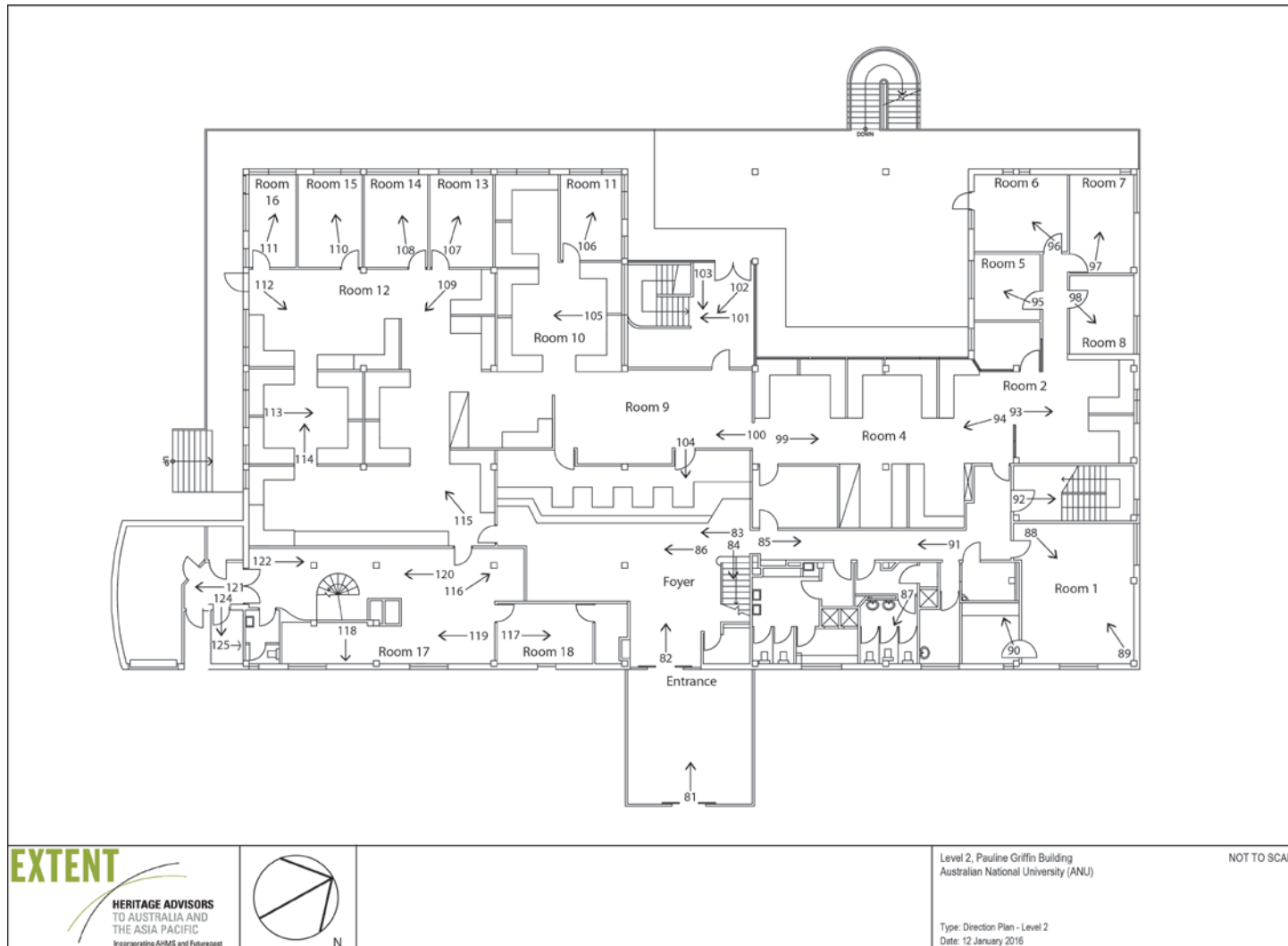
155\_ANU\_PaulineGriffin\_2016.jpg  
f7.1 ISO 400 1.13 s 2015/12/18 11:26:28

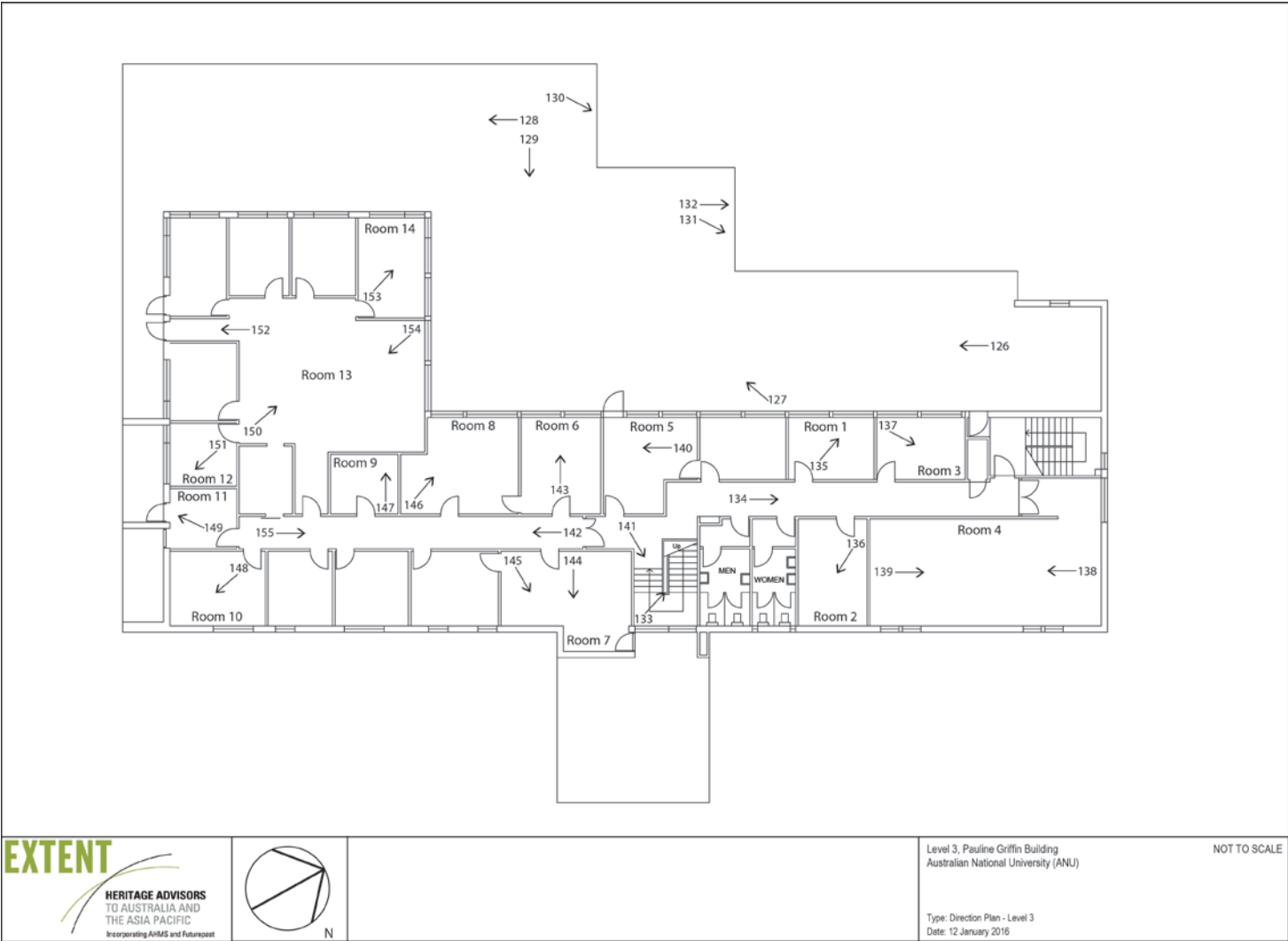


### 7. Photographic Direction Plans









## **8. Bibliography**

Godden Mackay Logan, *ANU Heritage Study Acton Campus Volume 2: Heritage Inventory*, prepared for the Australian National University, August 2012.